

## Field Trip Ultraloc®

Tipo De Producto	Broadloom
Número De Estilo	60497
Construcción	Bucle De Patrón
Fibra	Ecosolution Q® Nylon
Base Primaria	Sintético
Base Secundaria	Ultraloc®
Tratamientos Protectores	SSP® Shaw Protección Para El Piso
Adhesivo Recomendado	H1000, H1200 or H3800

	u.s.	metric
Tamaño Del Producto	12 ft	3.66 m
Gauge	1/8 in	31.5 per 10 cm
Puntadas	7.5 per in	29.5 per 10 cm
Densidad Media	9421 oz/yd³	0.349 g/cm³
Kilotex		13.03
Espesor Total	0.290 in	7.37 mm
Peso De La Fibra	28 oz/yd²	949.4 g/m²
Repetición Del Patrón De Instalación	.5 in x 3.19 in	1.27 cm x 8.10 cm



### Método De Instalación Recomendado

Direct Glue, Double Glue, Stretch-In

### Datos + Pruebas

Prueba De Pastillas (Pill)	Pass
Panel Radiante (Astm E648)	Class I
Nbs Humo	Less Than 450
Propensión Electrostática	Less Than 3.5 kv
Cri Green Label Plus (Glp)	GLP2271
Ada Compliance	≥0.6, Cumple con las recomendaciones para el coeficiente de fricción estática para superficies transitables ADA y rutas accesibles***

Test Reports may be included or listed by the manufacturing/inventory style number as opposed to the noted selling style number.

### Garantías

Vitalicio Limitado A USo Comercial

Atributos + Certificaciones

Health & Wellbeing

- Material Ingredient Transparency
- Indoor Air Quality

Cradle to Cradle Certified® | Nivel Plata (Versión 3.1)  
NSF 140 | Oro  
CRI Green Label Plus (GLP) | GLP2271

Climate Impact

- Environmental Product Declaration (EPD)
- Total Recycled Content
- Product Packaging

Certificado Tercerizado De Acuerdo Con La Norma ISO14044, ISO14025 & EN15804  
<1% (Pre-Consumer <1% | Post-Consumer 0%)  
100% Recyclable

Global Product Assessment

CE Marking (EN 14041) | Certificado Tercerizado  
Environmental Guarantee\* | Re[turn] Reclamation Program\* | Pickup & Delivery Available  
Country of Origin\*\* | Imported

Contribución Para Créditos Leed

- Crédito MR: Divulgación y optimización de productos de construcción  
Declaraciones ambientales de productos - Opción 1: Declaración ambiental de productos (EPD)
- Crédito MR: Divulgación y optimización de productos de construcción  
Ingredientes de materiales - Opción 1: Informe de ingredientes de los materiales
- Crédito MR: Divulgación y optimización de productos de construcción  
Ingredientes de materiales - Opción 2: Optimización de ingredientes de los materiales
- Crédito EQ: Materiales de baja emisión  
Opción 1: Cálculos de categoría de producto

3rd Party Certified in Accordance with ISO14044, ISO14025 & EN15804  
  
C2C Silver Level (Version 3.1)  
  
C2C Silver Level (Version 3.1)  
  
Green Label Plus Certification: GLP2271

Available Colorways



Monument 97105



Nature Trail 97205



City Hall 97305

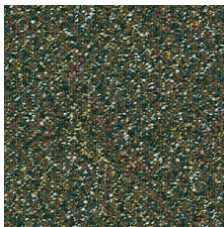

Farm 97310

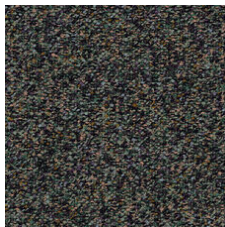

Space Camp 97315

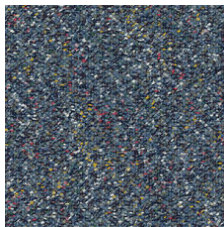

Ballpark 97405

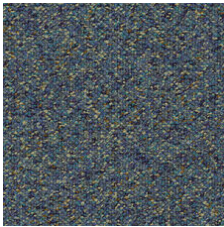

Aquarium 97410

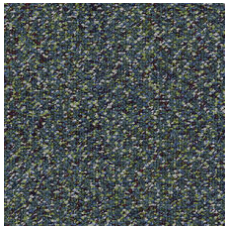

Smithsonian 97415

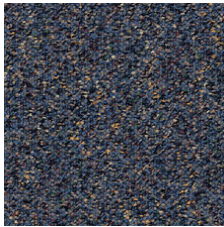

Picnic 97420



State Capitol 97505

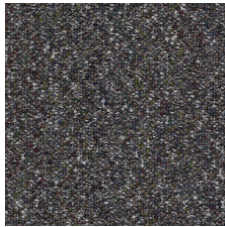

Observatory 97510

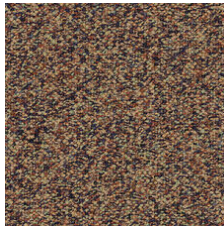

Theatre 97605

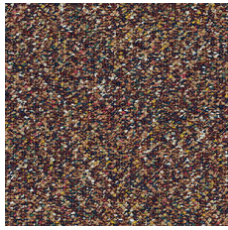

Grand Canyon 97805

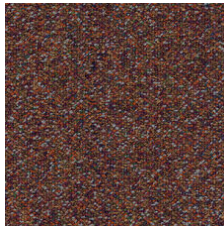

Fire Station 97810

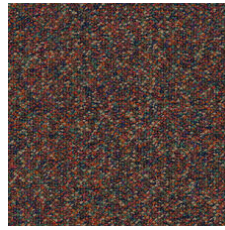

Zoo 97815

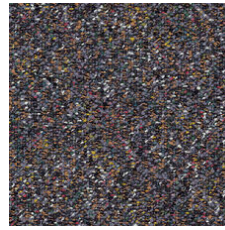

Planetarium 97905

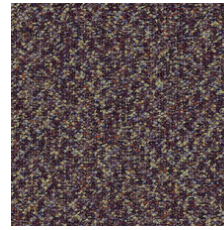

Art Museum 97910

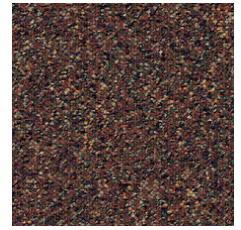

Scitek 97915

 **Quick Ship** 2 semanas: hasta 2,500 yardas cuadradas desde EE. UU.

### Información Adicional

\* To learn more about the recyclability of our products and our Environmental Guarantee, please visit [shawcontract.com/sustainability](https://shawcontract.com/sustainability).

\*\*Meets or exceeds all local and national regulations in country of manufacture. (Manufactured in an ISO 9001 & ISO 14001 certified facility or equivalent)

\*\*\*This carpet is manufactured to be ADA compliant, but to be fully ADA compliant, the end-user must ensure the carpet is adhered to the floor and installed as outlined in the ADA standards.

[Installation Guidelines](#)

[Maintenance Guidelines](#)

Specifications are subject to nominal manufacturing variance. Material supply and/or manufacturing processes may necessitate changes without notice.

This product is an exclusive design and may not be duplicated in any manner. Use of this design in the creation of another product design is also strictly prohibited.

Visit [shawcontract.com/testing](https://shawcontract.com/testing) for more information.



**PVC-Free**

Corporate Headquarters +1 800 257 7429 | +1 706 532 7984 | **Atlanta** +1 404 853 7429 | **Bengaluru** +91 80 6773 0202 | **Beijing** +86 10 6568 588 | **Chicago** +1 312 467 1331 | **Dubai** +971 4 584 6956 | **Hong Kong** +852 2623 0371 | **Latin America (Miami)** +1 305 827 5912 | **London** +44 207 961 4120 | **Los Angeles** +1 800 233 1614 | **Melbourne** +61 3 9939 8543 | **Mexico City** +55 5010 7600 | **Mumbai** +91 22 6284 5050 | **Nantong** +86 400 800 7429 | **New York** +1 212 953 7429 | **Paris** +33 (0) 1 81 22 44 39 | **San Francisco** +1 415 955 1920 | **Santiago** +562 2431 5000 x 550 | **São Paulo** +55 11 3071 1702 | **Shanghai** +86 21 3338 4000 | **Singapore** +65 6733 1811 | **Sydney** +1 800 556 302